

HomingGame Best Game Machine Manufacturer FAQ(Frequently Ask Question From The Buyer)

www.hominggame.com | www.game-made-in-china.com | sales@hominggame.com

Wechat | Whatsapp | Mobile Phone:+8618688409495



Since 2004

★HomingGame Best Game Machine Manufacturer in the World

FAQ From the Oversea Buyer. ★ (Buying Proccession Instruction)



1.Which Game you have ?

Reply: you can go to our website to browse to choose.

www.hominggame.com

www.game-made-in-china.com

<https://www.youtube.com/user/HomingGame>

2.Would you pls send us your catalogue or Manual ?

Reply: Yes,Pls go to our download center to download.

http://www.hominggame.com/Down_En.asp

or mail us :sales@hominggame.com. we will give you our professional reply as per your requirement.



Since 2004

3.How to purchase your game machine ?

Reply:

- A. Tell us which game you like , and how many pcs you want .also the port of your destination of your location.
- B. And then we will ask the shipping company to check the shipping cost for you also quote you the machine good price.
- C. If everything you think it is ok,we will send you the proforma invoice
- D. You can go to the bank to wire the payment to confirm this order. After send the payment.pls send us the bank slip.
- E. After we get your payment ,we will notice you at once,and prepare the machine for you at once.
- F. Once the machine ready, we will send you the picture and video,also can camera on-line to let you check the machine.
- G. IF everything you think it is ok, you can wire the balance of payment.and then we will packing the machine at once.and will send you the packing picture at once.



Since 2004

- H. And will make the booking form to the shipping company to booking the shipping space to arrange the shipment for you.
- I. When the shipping company sending the truck or container to pick up the machine. We will send you loading picture and video.
- J. Once the shipping company send us the telex release of bill of lading,ISF form(USA need this form). We will together send you with Commercial invoice,Packing List Etc.
- K. Once the machine/ container arrive at your port,you can use this document to get the machine from the shipping company.



Since 2004

4.How to trace the goods ?

Reply:Once the machine delivery, you will get the bill of lading. In the bill of lading will have the shipping company or your local shipping agent contact information.you can call them to trace. Also we can help you to trace. When the machine arrive at your local port. The shipping company also will notice you mahine will arrive ,prepare to get the machine.

Bill of lading like this ,as follows:

For Ocean:



Since 2004

COMBINED TRANSPORT BILL OF LADING

OTI#0361339

Shipper HOMING AMUSEMENT AND GAME MACHINE CO.,LTD ADDRESS:YINGXIN ROAD,PANYU DISTRICT ,GUANGZHOU,CITY, GUANGDONG P.R.CHINA		B/L No.: GNMC170002		
		Our Ref.	S/O No.:	
Consignee [REDACTED] 4760 [REDACTED] [REDACTED], USA [REDACTED] [REDACTED]		 NEW MARINE CONSOLIDATOR CO., LTD. TEL:886-2-25457588 FAX:886-2-25457288 E-mail:newmarine@newmarine.com.tw		
Notify Party (No claim shall attach for failure to notify) SAME AS CONSIGNEE		Delivery Agent NEW MARINE CONSOLIDATOR INC 13200 CROSSROAD PARKWAY NORTH SUITE 360 CITY OF INDUSTRY CA 91746 TEL : 1-562-699-5858 FAX : 1-562-699-5859		
Place of receipt YAN TIAN	Port of loading YAN TIAN	Precarriage	Number of original B/L MEMO (1)	
Ocean vessel APL MEXICO CITY 019E	Port of discharge LOS ANGELES	Place of delivery LAS VEGAS	Freight payable at DESTINATION	
Marks and numbers	Number and kind of packages	Description of goods	Gross weight	Measurement
HMMU9000336 / HMM2342392 / 45' (6,520.00 KGS / 46.380 CBM / 34 PACKAGES) CY / CY				
SHIPPER'S LOAD AND COUNT AND SEAL				
#001-#014 #015-#034	1 X 45' CONTAINER(S)	MINI KEY KEY MASTER	6,520.00	46.380

THIS SHIPMENT CONTAINS NO SOLID
WOOD PACKING MATERIALS

****SURRENDERED****

"FREIGHT COLLECT"

TOTAL: ONE (1 X 45') CONTAINER(S) ONLY.

All Marks Particulare and quantity declared by the Shipper

ON BOARD DATE

09-JAN-2017

Freight and Charges	Prepaid	Collect
OCEAN FREIGHT		AS ARRANGED

RECEIVED by the Carrier the Goods as specified above in apparent good order and condition unless otherwise stated, to be transported to such place as agreed, authorised or permitted herein and subject to all the terms and conditions appearing on the front and reverse of this Bill of Lading to which the Merchant agrees by accepting this Bill of Lading, any local privileges and customs notwithstanding. The particulars given above as stated by the shipper and the weight, measure, quantity, condition, contents and value of the Goods are unknown to the Carrier. In WITNESS where of one (1) original Bill of Lading has been signed if not otherwise stated above, the same being accomplished the other(s), if any, to be void. If required by the Carrier one (1) original Bill of Lading must be surrendered duly endorsed in exchange for Goods or delivery order.

Excess Value Declaration: Refer to Clause 8 on reverse side
LIMITATION OF FREIGHT FORWARDER'S LIABILITY

The contract evidenced by or contained in this Bill of Lading is governed by the law of TAIWAN and any claim or dispute arising hereunder or in connection herewith shall be determined by the Courts in TAIWAN and no other Court.

HONG KONG 09-JAN-2017

Place and date of issue
As Carrier Authorize Signature

NEW MARINE CONSOLIDATOR CO., LTD.



Since 2004

THE GOODS AND INSTRUCTIONS ARE ACCEPTED AND DEALT SUBJECT TO THE STANDARD CONDITIONS PRINTED OVERLEAF.

SHIPPER HOMING AMUSEMENT AND GAME MACHINE CO.,LTD ADDRESS:PANYU DISTRICT, GUANGZHOU CITY, GUANGDONG P.R.CHINA POST CODE:511400 CONTACT:MR JIN		COMBINED TRANSPORT BILL OF LADING																					
		JOB NO.	BILL OF LADING NO. HUAHAM3314070003																				
CONSIGNEE AUTOMATEN HOFNER HOFNERSTRASSE 2, D-05502 HIMMELKRON GERMAN CONTACT:MR.ALEXANDER HOFNER E-MAIL: A.HOFNER@GUM-AND-FUN.INFO		SHIPMENT NO.																					
NOTIFY PARTY SAME AS CONSIGNEE		For delivery apply to: EMONS AIR AND SEA GMBH PEUTESTRASSE 78 20539 HAMBURG GERMANY TEL:+49(0)40-78971-302 FAX:+49(0)40-78971-202																					
Pre-carriage by*	Place of Receipt* HUANGPU, CHINA	ORIGIN <input type="checkbox"/> CFS <input checked="" type="checkbox"/> CY	DESTINATION <input type="checkbox"/> CFS <input checked="" type="checkbox"/> CY																				
Ocean Vessel / Voyage No.	Port of Loading HUANGPU, CHINA	CONTAINER NO.	SEAL NO.																				
Port of Discharge HAMBURG, GERMANY	Place of Delivery* HAMBURG, GERMANY	Freight payable at DESTINATION	No. of Original Bs/L THREE																				
<table><thead><tr><th>Marks and Numbers</th><th>Number and Kind of Packages; Description of Goods</th><th>Gross Weight (kg)</th><th>Measurement (cbm)</th></tr></thead><tbody><tr><td colspan="4">"SHIPPER'S LOADED, COUNTED & SEALED"</td></tr><tr><td colspan="4">SAID TO CONTAIN</td></tr><tr><td>MASTER PRIZE ITEM NO:HMPZ-003 QUANTITY:1 PIECE C/NO:001-028 MADE IN CHINA BOUND FOR:HAMBURG,GERMAN</td><td>28 PACKAGES MASTER PRIZE GAME MACHINE H.S CODE:95043010</td><td>7000.00 KGS</td><td>46.420 CBM</td></tr><tr><td colspan="4">*CNEE:TAX NUMBER 229 229 60155 UST-IDNR. DE 191097777 FAX:09227 945471;TEL:09227 945472</td></tr></tbody></table>				Marks and Numbers	Number and Kind of Packages; Description of Goods	Gross Weight (kg)	Measurement (cbm)	"SHIPPER'S LOADED, COUNTED & SEALED"				SAID TO CONTAIN				MASTER PRIZE ITEM NO:HMPZ-003 QUANTITY:1 PIECE C/NO:001-028 MADE IN CHINA BOUND FOR:HAMBURG,GERMAN	28 PACKAGES MASTER PRIZE GAME MACHINE H.S CODE:95043010	7000.00 KGS	46.420 CBM	*CNEE:TAX NUMBER 229 229 60155 UST-IDNR. DE 191097777 FAX:09227 945471;TEL:09227 945472			
Marks and Numbers	Number and Kind of Packages; Description of Goods	Gross Weight (kg)	Measurement (cbm)																				
"SHIPPER'S LOADED, COUNTED & SEALED"																							
SAID TO CONTAIN																							
MASTER PRIZE ITEM NO:HMPZ-003 QUANTITY:1 PIECE C/NO:001-028 MADE IN CHINA BOUND FOR:HAMBURG,GERMAN	28 PACKAGES MASTER PRIZE GAME MACHINE H.S CODE:95043010	7000.00 KGS	46.420 CBM																				
*CNEE:TAX NUMBER 229 229 60155 UST-IDNR. DE 191097777 FAX:09227 945471;TEL:09227 945472																							
40HQ/MOFU0472028/MOL091111G/28/7000/46.42																							
SAY: CONTAINER(S) ONLY																							
according to the declaration of the merchant																							
OCEAN FREIGHT CHARGED ON	PREPAID	COLLECT	RECEIVED by the Carrier the Goods as specified above in apparent good order and condition unless otherwise stated, to be transported to such place as agreed, authorized or permitted herein and subject to all the terms and conditions appearing on the front and reverse of this Bill of Lading to which the Merchant agrees by accepting this Bill of Lading, any local privileges and customs notwithstanding. The particulars given above as stated by the shipper and weight, measure, quantity, condition, contents and value of the Goods are unknown to the Carrier. IN WITNESS whereof THREE (3) original Bills of Lading (unless otherwise stated above) have been signed, one of which being accomplished, the other shall be void. If required by the Carrier one (1) original Bill of Lading must be surrendered duly endorsed in exchange for the Goods or delivery order. For and on behalf of SHIPPED ON BOARD: 01-JUL-2014 GUANGZHOU, CHINA 01-JUL-2014																				
FREIGHT COLLECT																							
TOTAL FREIGHT CHARGES																							
* Applicable only when used as a combined Transport Bill of Lading.			PLACE AND DATE OF ISSUE																				

HOMING
www.hominggame.com



Since 2004

KING FREIGHT INTERNATIONAL CORP.		BILL OF LADING	
Shipper/ Exporter HOMING AMUSEMENT AND GAME MACHINE CO., LTD YINGXIN ROAD, PANYU DISTRICT, GUANGZHOU, CHINA CONTACT:MR. JIN PHONE:18688409495		KING FREIGHT INTERNATIONAL CORP.	
Consignee ADD: FINAL ALAMEDA MANUEL ENRIQUE ARAUJO, CALLE 1000, PASEO DE LA CONTIGUA, SAN SALVADOR, EL SALVADOR, CENTROAMERICA** NOTIFY PARTY (complete name and address) SAME AS CONSIGNEE EL SALVADOR PHONE: (503) 2225 0000		S/O No./Ref. No. B/L No. HUPSSV1730500	
Place of Receipt/Date HUANG PU / GUANGDONG Ocean Vessel / Voy. No. APL LATVIA / V.029E Port of Discharge COLON FREE ZONE		Forwarding Agent- References PCS CENTRAL AMERICA S.A. Guachipelin, Escazú Plaza Aquarium, segundo piso, Oficina No. 13, Costa Rica TEL: 506 2201 5336	
Port of Loading HONG KONG		Point and Country of Origin (for the Merchant's reference only)	
Place of Delivery SAN SALVADOR, EL SALVADOR		Onward Inland Routing/Export Instructions (for the Merchant's reference only)	
In Witness Whereof, the undersigned, on behalf of King Freight International Corp. Has signed the number of Bill(s) of Lading stated below, all of this tenor and date, one of being accomplished, the others to stand void.			
Particulars furnished by the Merchant			
Marks & Nos / Container No. / Seal No. CFS / CFS SGAIERATAGE	Quantity And Kind of Packages 5 W/CASES	Description of Goods S.T.C. #001-#004 KEY PRIZE GAME MACHINE #005 CRANE MACHINE HS CODE:95043010 CNTR: CAIU8164390 SEAL: HLB2487835 SIZE: 40'HQ GPC	Measurement (M³) Gross Weight (KGS) 1,180.00KGS 9.620CBM
"FREIGHT PREPAID"			
ORIGINAL			
TOTAL NUMBER OF CONTAINERS OR PACKAGES (IN WORDS) FIVE (5) W/CASES ONLY			
RIGHT & CHARGES	Revenue Tons	Rate	Per Prepaid
Collect			
Number of Original B(s)/L THREE (3)			
KING FREIGHT INTERNATIONAL CORP For and on behalf of KING FREIGHT INTERNATIONAL CORP. GUANG ZHOU BRANCH 广州分公司			



Since 2004

BILL OF LADING**DANMAR LINES**

for combined transport or port to port shipment

Registered Office: Danmar Lines Ltd, P.O. Box 2651, 4002 Basel (Switzerland)

Shipper HOMING AMUSEMENT AND GAME MACHINE CO., LTD ADDRESS: YINGXIN ROAD, PANYU DISTRICT, GUANGZHOU, CITY, GUANGDONG P. R, CHINA		Document No: 5CN/056529	Bill of lading number CAN205222
Consignee (not negotiable unless consigned "to order", to the order of a named person, or "to bearer") ALL STORAGE 76053 VENDING AM TX		Reference No. Forwarding agent - references (complete name and address) DHL GLOBAL FORWARDING (CHINA) CO., LTD. GUANGZHOU BRANCH 26 HUA XIA ROAD, FLOOR 7 AGILE CENTER, ZHUJIANG NEW TOWN, GUANGZHOU, GUANGDONG PROVINCE	
Notify Party ALL TX 76053 VENDING		RECEIVED by the Carrier from the Shipper in apparent good order and condition (unless otherwise noted herein) the total number or quantity of containers or other packages or units indicated in the field below entitled "Number and kind of packages: description of goods" subject to all the terms hereof (INCLUDING THE TERMS AND CONDITIONS ON THE REVERSE HEREOF ("TERMS AND CONDITIONS")) from the place of receipt or the port of loading, whichever is applicable, to the port of discharge or the place of delivery, whichever is applicable. In accepting this Bill of Lading, the Merchant (as defined in the Terms and Conditions) expressly accepts and agrees to all its terms, conditions and exceptions whether printed, stamped or written, or otherwise incorporated including without limitation the Terms and Conditions. IN WITNESS WHEREOF the number of original Bills of Lading stated below all of this tenor and date has been signed, one of which being accomplished the others to stand void. The Carrier accepts a duty of reasonable care to check that any document which the Merchant surrenders as a bill of lading is genuine and original. If the Carrier complies with this duty, it will be entitled to deliver the Goods against what it reasonably believes to be a genuine and original bill of lading, such delivery discharging the Carrier's delivery obligations. Where this Bill of Lading is marked "Express Sea Waybill" (in which case all references in this document and the Terms and Conditions to this "Bill of Lading" shall be deemed to refer to this "Express Sea Waybill"), delivery may be made (after payment of any outstanding Freight) at the sole discretion of the Carrier, to the nominated person only upon proof of identity. Such delivery shall constitute due delivery hereunder.	
Vessel SHI TAI 1888	Voyage No. V.160912	For the release of goods apply to: DHL Global Forwarding 19120 Kenswick Drive HUMBLE TX 77338 U.S.A. TEL. : +1 (281) 964-2500 FAX : +1 (281) 964-2624	
Place of receipt HUANGPU	Port of loading HUANGPU		
Port of discharge LOS ANGELES, CA	Place of delivery DALLAS , TX		
Marks and Nos. BMOU2807740 SEAL FEJ8519446 #001-#010 #011-#016	Number and kind of packages : description of goods 1 x 20FT STANDARD CNTR SAID TO CONTAIN 16 PACKAGES MINI KEY PRIZE GAME MACHINE 10 CARTON PACKAGES KEY PRIZE GAME MACHINE 6 CARTON PACKAGES HS CODE: 95043010		Gross Weight 3500.000 Measurement 19.393

 SHIPPER'S LOAD, COUNT & SEALED
 TOTAL: ONE (1X20') CONTAINER ONLY (CY/CY)

*** FREIGHT COLLECT *** SHIPPED ON BOARD: 12 SEP 2016

Total No. of Containers/packages:

1

ABOVE PARTICULARS AS DECLARED BY SHIPPER

Freight and charges	Quantity based on	Rate	Per	Prepaid	Collect



Since 2004

For Airfly :waybill(for example)

160 HKG 8538 4316		MAWB NO: 160-8538 4316	
Shipper's Name and Address HOMING AMUSEMENT AND GAME MACHINE CO LTD ADD:YING XIN ROAD,PANYU DISTRICT ,GUANGZHOU CITY GUANGDONG P.R,CHINA C/O FOREVER POWER LOGISTICS LTD. RM2709 FRONT BLK 10 KUNG YIP ST, H.K.		Shipper's Account Number Not Negotiable Air Waybill Issued by CATHAY PACIFIC AIRWAY	
Consignee's Name and Address VIDEO CONTACT : YVONNE TURNER ATLANTA GA USA CA 92833 (909) 448-1000		Consignee's Account Number It is agreed that the goods described herein are accepted in apparent good order and condition (except as noted) for carriage SUBJECT TO THE CONDITIONS OF CONTRACT ON THE REVERSE HEREOF. ALL GOODS MAY BE CARRIED BY ANY OTHER MEANS INCLUDING ROAD OR ANY OTHER CARRIER UNLESS SPECIFIC CONTRARY INSTRUCTIONS ARE GIVEN HEREON BY THE SHIPPER, AND SHIPPER AGREES THAT THE SHIPMENT MAY BE CARRIED VIA INTERMEDIATE STOPPING PLACES WHICH THE CARRIER DEEMS APPROPRIATE. THE SHIPPER'S ATTENTION IS DRAWN TO THE NOTICE CONCERNING CARRIER'S LIMITATION OF LIABILITY. Shipper may increase such limitation of liability by declaring a higher value for carriage and paying a supplemental charge if required.	
Issuing Carrier's Agent Name and City HONG KONG		Accounting Information NOTIFY PARTY: JOHN S. JAMES CO CONTACT : YVONNE TURNER ATLANTA GA USA TEL: 470.312.2538 FAX: 404.768.5346	
Agent's IATA Code HONG KONG		Account No.	
Airport of Departure (Addr. of First Carrier) and Requested Routing HONG KONG		Reference Number 01-Jul-2017	
To LAX		By First Carrier CX096	
Routing and Destination LOS ANGELES		Currency HKD	
Airport of Destination LOS ANGELES		Declared Value for Carriage N.V.D.	
Handling Information TOTAL: (2) PACKAGES ONLY.		Declared Value for Customs AS PER INV	
No of Pieces 2		Gross Weight 450.0k	
Rate Class Q		Chargeable Weight 1120.0k	
Marks #001-#002 AE12827103		Nature and Quantity of Goods HUNTER REDEMPTION GAME MACHINE HS CODE:95043010 DIMS (CM): 210X160X100 CM/2	
Transit Cargo From China To LAX Via HKG By Truck		"FREIGHT PREPAID"	
Prepaid 36,000.00		Weight Charge MYC: 90.00	
Valuation Charge		TC: 666.00	
Tax		WEIGHT CHARGE INCLUDES A SECURITY CHARGE OF HKD2.40/KG	
Total Other Charges Due Agent		Shipper certifies that the particulars on the face hereof are correct and that insofar as any part of the consignment contains dangerous goods, such part is properly described by name and is in proper condition for carriage by air according to the applicable Dangerous Goods Regulations.	
Total Other Charges Due Carrier		SPX CRM LOGISTICS LIMITED Signature of Shipper or his Agent	
769.00		01-Jul-2017 HONG KONG	
Total Prepaid 36,769.00		Signature of Issuing Carrier or its Agent	
Currency Conversion Rates		MAWB NO: 160-8538 4316	
CC Charges in Dest. Currency			
For Carrier's Use only at Destination			
Charges at Destination			
Total Collect Charges			

ORIGINAL 2 (FOR CONSIGNEE)

HomingGame Best Game Machine Manufacturer FAQ(Frequently Ask Question From The Buyer)

www.hominggame.com | www.game-made-in-china.com | sales@hominggame.com

Wechat | Whatsapp | Mobile Phone:+8618688409495

HOMING
www.hominggame.com



Since 2004

001 HKG 86207236		001-86207236	
Shipper's Name and address HOMING AMUSEMENT AND GAME MACHINE CO.,LTD ADD:YING XIN ROAD,PANYU DISTRICT ,GUANGZHOU CITY GUANGDONG P.R,CHINA CONTACT:MR. JIN E-MAIL:SALES@HOMINGGAME.COM		Shipper's Account Number Not negotiable Air Waybill* AA	
Consignee's Name and address [REDACTED] GRIFFIN, GA 30224ATLANTA, GA, USA		Consignee's Account Number It is agreed that the goods described herein are accepted for carriage in apparent good order and condition (except as noted) and SUBJECT TO THE CONDITION OF CONTRACT ON THE REVERSE HEREOF. ALL GOODS MAY BE CARRIED BY ANY OTHER MEANS INCLUDING ROAD OR ANY OTHER CARRIER UNLESS SPECIFIC CONTRARY INSTRUCTION ARE IS DRAWN TO THE NOTICE CONCERNING CARRIER'S LIMITATION OF LIABILITY. Shipper may increase such limitation of liability by declaring higher value for carriage and paying a supplemental charge if required.	
Issuing Carrier's Agent Name and City 4PX/HKG		Accounting Information NOTIFY PARTY: JOHN S. JAMES CO CONTACT :YVONNE TURNER ATLANTA GA USA TEL: 470.312.2538 FAX: 404.768.5346	
Agent's IATA Code AA		Account No	
Airport of Departure(Addr. of first Carrier)and requested routing HONG KONG			
No. of pieces RCP 3		By first Carrier AA	
Rating and Endorsement ATL		Currency code HKD	
Flight/Date AA138 27-AUG-16		Amount of Insurance NIL	
Handling Information			
No. of pieces RCP 3		Gross Weight 549	
Rate Class H C		Chargeable Weight 706	
Rate 45.55		Total 32158.3	
Nature and Quantity of Goods (Incl. Dimensions or Volume) GAME MACHINE 141*88*124/2 96*86*140/1			
Preparation HKD32158.3		Agent's Disbursement	
Valuation Charge		AOC=130 TC=580	
Total other Charges Due Agent		Total other Charges Due Carrier	
HKD710		Total collect	
Currency Conversion Rates		27-AUG-16 HONG KONG STONGE	
HKD32868.3		Executed on (Date) (Place) Signature of Issuing Carrier or its Agent	
For Carrier Use only at Destination		Charges at Destination Total Collect Charges	

001-86207236



Since 2004

5. Which way to transport the machine?

Reply: Usually we will ship by Ocean, sometimes as per customer requirement ship by airfly. But Airfly shipping cost is a little expensive than Ocean.

6. How long can get the machine ?

Reply: For Example:

By Ocean: Usually bound for USA, Canada 25-28 shipping days.

Usually Bound for Australia 12 Shipping days.

Usually bound for Malaysia, Singapore, Philippines 5-7 shipping days.

Usually Bound For Brazil 26 shipping days.

Usually Bound For Germany etc European country 32 shipping days.

Usually Bound For Middle-East 15-18 shipping days.

Usually Bound For South Africa etc 20 shipping days.

By Airfly: for the Whole World 5-8 shipping days.



Since 2004

7.How much the shipping cost ?

Reply: it is depend on your order quantity. Also the port of destination of your country .(Also shipment by Ocean or shipment by Airfly) Usually if only deliver 1 piece or several pieces. Means deliver in bulk.the shipping cost not too high also not too lower. But if can ship by 1 20' full container or 1 40'ft or 1 45'HQ,the average shipping cost for each item will be much lower. Also every month the different airline the cost will be changed. So finally on the basis of the shipping company calculation.and reply to you.



Since 2004

8.How's your packing ?

Reply: Usually if delivery by container .we will adopt by soft packing (Air bubble film+Stretch film+ Carton box)



HomingGame Best Game Machine Manufacturer FAQ(Frequently Ask Question From The Buyer)

www.hominggame.com | www.game-made-in-china.com | sales@hominggame.com

Wechat | Whatsapp | Mobile Phone:+8618688409495

HOMING
www.hominggame.com



Since 2004



If delivery in bulk or airfly. We will packing by plywood wooden frame or plywood wooden case(crate)

HomingGame Best Game Machine Manufacturer FAQ(Frequently Ask Question From The Buyer)

www.hominggame.com | www.game-made-in-china.com | sales@hominggame.com

Wechat | Whatsapp | Mobile Phone:+8618688409495

HOMING
www.hominggame.com



Since 2004

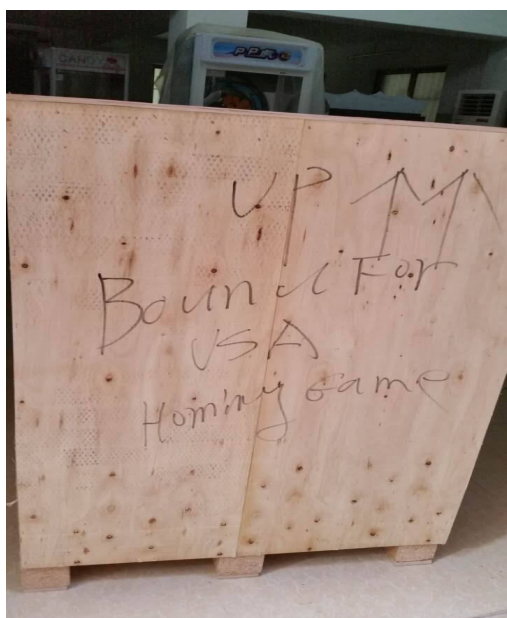

HomingGame Best Game Machine Manufacturer FAQ(Frequently Ask Question From The Buyer)

www.hominggame.com | www.game-made-in-china.com | sales@hominggame.com

Wechat | Whatsapp | Mobile Phone:+8618688409495

HOMING
www.hominggame.com



Since 2004





Since 2004

9.How to make the payment ? Accept Paypal or credit Card ?

Reply: As all our game machine the cost is a little expensive,also paypal the services charge fee always at 4.5%-5% charge fee cost ,if for the whole order.it is a very super higher cost for us deduct from the payment you make directly .the another reason we don't have any paypal account .

So the only payment way is bank wire(T/T payment) or West Union payment. Most of the factory in China only accept this payment ways.(not only including us,other also the same way.so don't want to explain more).if you don't mind also can cash.(haha)

If Bank Wire Like this:



Since 2004

**BB&T Outgoing International Wire Transfer Request Agreement Business
(Commercial/Corporate Clients)**

Date	12-AUG-2016	Branch	SE ATLANTA-8415118	Phone #	(770)229-2891
Currency	USD	Wire Transfer Amount	252000.00	Repetitive #	
FX Rate		US \$ Equivalent	252000.00	Case ID	I-20160812-61

Application CHECKING **Debit Account** 0005246539806

Originator Name UK GROUP OF COMPANIES LLC
 Address 205 ODELL RD
GRIFFIN GA 30224-4881 US
ID Proof DL-GA-050194373

Intermediary Bank

Name _____
 Address _____

 Country _____
 SWIFT BIC Code _____

Beneficiary Bank

Name PING AN BANK CO., LTD. (FORMERLY SH
 Address SHENZHEN DEVELOPMENT BANK BUILDING
SHENZHEN CN
 Country CHINA
 SWIFT BIC Code SZDBCNBS

Beneficiary Name HOMING AMUSEMENT AND GAME MACHINE C
 Address YINGXIN RD, PANYU DISTRICT, GUANG
ZHOU CITY, GUANGDONG P.R.
 Account OSA11012322769801
 Country CHINA

Originator Reference

Originator to Beneficiary Info INVOICE NO: HM20160712001
 [Purpose]

Bank to Bank Info

BENEFICIARY'S FULL NAME IS: HOMING AMUSEMENT AND GAME MACHINE CO.,
LIMITED

Note: The Bank Secrecy Act requires proper identification and complete information from the wire transfer originator and beneficiaries. BB&T clients who present funds from an outside source are requested to deposit funds to their account and send the wire via debit of said account.

SEE FOLLOWING PAGES FOR ADDITIONAL CONTRACTUAL WIRE INFORMATION

I certify that the information concerning this wire transfer is correct and agree to be bound to the Terms and Conditions on the following pages of this agreement.

Client Acknowledgement:

Did you receive wire instructions via email/fax? ☐ YES ☒ NO
 If YES, have you validated the wire instructions? ☐ YES ☐ NO ☒ N/A

MARY-KATE GODARD

Client / Authorized Company Representative

[Signature]
 Client / Authorized Company Representative



Since 2004



Small Business Online Banking

Inbox 32

Log Off

Accounts Payments & Transfers Business Services Customer Service

Payments & Transfers

Print Help

Transaction request successful.

Send To	From	Amount	Frequency	Effective Date	Reason
HOMING GAME CO., LIMITED (HOMING)	Checking 3107	\$31050.00	One Time	03/31/2017	INVOICE HM20170330002

Suggested Next Steps

- Go to Payments & Transfers
- Go to Upcoming Payments & Transfers
- Go to Completed Payments & Transfers
- Go to Accounts Overview

Online Banking Support: 888-BBT-ONLINE (888-228-6654) Credit Cards: 800-476-4228

Customer Service | Contact Us | Privacy and Security | Disclosures

© 2017, Branch Banking and Trust Company. Member FDIC. All Rights Reserved.

HomingGame Best Game Machine Manufacturer FAQ(Frequently Ask Question From The Buyer)

www.hominggame.com | www.game-made-in-china.com | sales@hominggame.com

Wechat | Whatsapp | Mobile Phone:+8618688409495

HOMING
www.hominggame.com



Since 2004

Bank of Hawaii		WIRE TRANSFER REQUEST		FAX COMPLETE 808-594-5690	
ORIGINATOR'S BANK OF HAWAII ACCOUNT NUMBER TO BE CHARGED 0096355882		BRANCH / COST CENTER 0017		BANK ID 140	
ORIGINATOR INFORMATION		WIRE NO 001703416		TEST KEY PLUXEM	
PHONE NO 808-397-6666		CITY HONOLULU		STATE HI	
ZIP CODE 96817					
PHYSICAL STREET ADDRESS KETAHIA ST 3705 HONOLULU HI 96817					
BENEFICIARY (PAYEE) INFORMATION		ACCOUNT / IBAN NUMBER TO BE CREDITED OSA11012322769801		OTHER BENEFICIARY INFORMATION TO INCLUDE PHONE NUMBER (140 CHARACTER LIMIT) HOMING AMUSEMENT AND GAME MACHINE CO., LIMITED	
NAME HOMING AMUSEMENT AND GAME MACHINE					
ADDRESS YINGXIN ROAD, PAN YU DISTRICT GUANGZHOU CITY, GUANGDONG P.R., CHINA					
BENEFICIARY (ACCOUNT WITH) BANK		ABA ROUTING NO / SWIFT CODE SZDBCNBS		BANK-TO-BANK INFO	
NAME PING AN BANK CO., LTD.					
ADDRESS NO. 5047, ROAD SHENNAN DONG, SHENZHEN CHINA					
PAYMENT		SEND WIRE ON (MM/DD/YYYY) 3/25/2014		AMOUNT OF TRANSFER (USD) 68,150.00	
PROCESSING FEE \$75.00		FOREIGN AMOUNT		RATE	
[] FOREIGN CURRENCY		F/X CODE		[] CONSUMER WIRE REQUEST (attach questionnaire)	
[X] CURRENT COLLECTED VERIFIED		[] ORIGINATOR SIGNATURE VERIFIED AGAINST SIGNATURE CARD			
AGREEMENT					
The Originator agrees that all wire transfers originated under this authorization will be governed by the Bank of Hawaii "Wire Transfer Agreement", as amended from time-to-time. The Wire Transfer Agreement appears on the second page of this form.					
X		Originator Signature		Date	
Printed Name: THANH HO		Title: SIGNER		EX-23 on File	
FOR BANK USE ONLY					
INTERMEDIARY BANK (OPTIONAL)					
NAME		ABA ROUTING / SWIFT NO.		CITY	
STATE		COUNTRY			
ORIGINATOR NOT PRESENT: EX-22 Received via FAX, Email, Mail or Courier (refer to EX-23)					
RECEIVED BY		CALL BACK TO		TELEPHONE NO.	
PERFORMED BY (PRINT & SIGN)		DATE & TIME			
ORIGINATOR PRESENT: INDICATE METHOD USED TO IDENTIFY ORIGINATOR					
OPTION 1: LIST IDENTIFICATION TYPE, NUMBER, ISSUER, EXPIRATION DATE DRIVER LICENSE H00470290 EXP 9/28/16		IDENTIFIED BY (PRINT & SIGN) A. CHOE			
OPTION 2: ORIGINATOR IS KNOWN TO RELATIONSHIP OFFICER		RELATIONSHIP OFFICER (PRINT NAME / OFFICER TITLE & SIGN)			
WIRE INSTRUCTIONS RECEIVED BY					
AUTHORIZED BY (PRINT & SIGN) K. KAWADA		DATE 2014-03-24			
BRANCH/DEPT PHONE# 808-594-6600					

HomingGame Best Game Machine Manufacturer FAQ(Frequently Ask Question From The Buyer)

www.hominggame.com | www.game-made-in-china.com | sales@hominggame.com

Wechat | Whatsapp | Mobile Phone:+8618688409495



Since 2004



International Transfer Details

Customer Reference: 12062014C
Payment Reference: Q0000042
Payment Type: International Transfer (TT)
Payment Currency: USD
Payment Date: 12-Jun-2014

Completed By: NABIL(NABIL KASSIM)

Import Reference:
Status: Awaiting approval
Payment Amount: 1,094.00
Debit Date: 12-Jun-2014

Approved By:

Main Information

Debit Details

Debit Account Name: ~~WUHAN HONGSHI GAMES LIMITED~~
Debit Account Currency: USD

Debit Account Number: 0101206075601
Base Currency: AED

Amount Details

Gross Amount: 11,094.00

Payment Amount (Net): 11,094.00

Debit Amount: 11,094.00

Payee/Beneficiary Charge Amount: 0.00
Debit Amount (Base Ccy Equivalents): 4,018.37

Payee / Beneficiary Details

Payee/Beneficiary Name: HOMING AMUSEMENT AND GAME MACHINE
Bank Name: Ping An Bank Co Ltd
Branch:
Fax Number:
Payee/Beneficiary Bank Country: CHINA
Intermediary Bank Name:

Payee Account Number: OSA11012322769801
Payee Bank Code: SZDBCNBSXXX
Branch Code:
E-mail ID:
Beneficiary Bank for TT:
Intermediary Bank Code:

Other Details

Standard Chartered Bank charges to be borne by: Applicant

Correspondent Bank charges to be borne by: Beneficiary

Payment Details 1 in English: PI NO HM20140528001
Payment Details 1 in Local Language:

Payment Details 2 in English:
Payment Details 2 in Local Language:

****End of Report****



Since 2004



**SOLICITUD DE PAGO AL EXTERIOR O
TRANSFERENCIA NACIONAL EN DIVISA
PAYMENT APPLICATION OR DOMESTIC TRANSFER IN
FOREIGN CURRENCY**

ENTIDAD	SUCURSAL (Branch)	FECHA (Date)	REFERENCIA (Ref.)
2108	4570 - MARBELLA	17-02-2016	OP45701092828

MEDIO DE PAGO SOLICITADO (Requested means of payment)

☒ TRANSFERENCIA (Bank transfer) ☐ CHEQUES (Checks) ☐ BILLETES (Banknotes)

ORDENANTE (Applicant)

NOMBRE (Full name)	N.I.F. / P.P.T.E. / C.I.F.	CTA. DE ADEUDO (Account to be debited)
MARCIN MAREK WIECZOREK	X7447502X	2108-4570-1-7-0015108084
DIRECCIÓN (Address)	POBLACIÓN (Location)	PAÍS (Country)
URBANIZ. LAS SALINAS, 30 - BAHIA DE MARB	MARBELLA	ESPAÑA

BENEFICIARIO (Beneficiary)

NOMBRE (Full name)	HOMING AMUSEMENT AND GAME MACHINE CO., LI	
DIRECCIÓN (Address)	POBLACIÓN (Location)	PAÍS (Country)
YINGXIN ROAD, PANYU DISTRICT,	GUANGDONG	CHINA

IMPORTE Y DIVISA DEL PAGO (En cifras y letras) (Amount and currency of payment - In words and figures)

*****\$5.000,00 DOLARES USA. (CINCO MIL DOLARES U.S.A.)

CONT. EMISION *****22,19 EUR GASTOS SWIFT *****9,00 EUR

COMPLEMENTAR SÓLO EN TRANSFERENCIAS (Complete only in case of Bank Transfers)

BIC / SWIFT / BANCO DEL BENEFICIARIO (Nombre completo) (BIC - SWIFT / Beneficiary's Bank - Full name)	IBAN / Nº CTA. DEL BENEFICIARIO (IBAN / Beneficiary's Acc. No.)	
SZDBCNBS	OSA11012322769901	
DIRECCIÓN (Address)	POBLACIÓN (Location)	PAÍS (Country)
		CHINA

DETALLE DEL PAGO (Payment details to the beneficiary)

FACTURA HM20160216001

En operaciones de transferencias el tipo de cambio utilizado de compra o venta de divisas, será el que EspañaDuero tenga publicado en su página Web (www.espaniaduero.es) a partir de las 15.00 horas, con la fecha del día de la liquidación de la operación, salvo que las partes acordaran aplicar un cambio distinto.

In transfers, the exchange rate applied in the currency purchase or sale shall be that published by EspañaDuero on its website (www.espaniaduero.es) after 15.00, with the date of the operation settlement day, except where the parties agree to apply a different exchange rate.

GASTOS (Charges): GTOS, SHA

TRANSFERENCIAS CON EL EXTERIOR. - Para el caso de transferencias dinerarias con el exterior, el CLIENTE queda informado de que las entidades de crédito y demás proveedores de servicios de pago, así como los sistemas de pago y prestadores de servicios tecnológicos relacionados a los que se transmiten los datos para llevar a cabo la transacción, pueden estar obligados por la legislación del Estado donde están situados, o por Acuerdos concluidos por este, a facilitar información sobre la transacción a las autoridades u organismos oficiales de otros países, situados tanto dentro como fuera de la Unión Europea, en el marco de la lucha contra la financiación del terrorismo y formas graves de delincuencia organizada y la prevención del blanqueo de capitales.

FOREIGN PAYMENT ORDERS. - In the case of foreign money transfers, the CUSTOMER is hereby informed that credit institutions and other payment service providers, as well as the involved payment systems and technology services providers to whom the details to carry out the transaction are sent, may be required by their State's laws, or by Agreements entered into by their State, to provide information on the transactions to the authorities or official organisms of other countries, both inside and outside the European Union, in the frame of fight against terrorist financing and serious forms of organised crime and anti-money laundering.



Since 2004

Bank of America		Funds Transfer Request Authorization (FTRA)	
Customer Information			
Name:	MINH NGUYEN		
Phone:	(336)686-2221		
Account Information			
Account:	PER_6654		
Account Title:	MINH DUC NGUYEN HONG T LE		
Requestor Name:			
Wire Information			
Wire Type:	INTERNATIONAL	Wire Date:	03/17/2017
Country:	HK	Wire Amount (USD):	23,220.00
Currency of Recipient Account:	USD	Wire Amount (FX):	0.00
Source:	IN PERSON	Exchange Rate:	0.0000
ID Verification		Ref ID:	
ID Type:	DRIVER'S LICENSE (WITH PHOTO) FROM	Wire Fee:	45.00
ID Type:	BANK OF AMERICA DEBIT CARD OR CREDI		
Recipient Information			
Recipient Name:	HOMING GAME CO LIMITED	Bank Name:	HONGKONG AND SHANGHAI BANKING CORPORATION LIMITED
Account Number Type:	ACCOUNT NUMBER	Bank ID:	HSBCHKHHHKH
Account Number:	561849308838	Address:	HSBC MAIN BUILDING, 1 QUEEN'S ROAD CENTRAL HONG KONG ISLAND HK
Address:	YINGXIN ROAD PANYU DISTRICT GUANGZHOU CITY GUANGDONG CN		
Information about payment:			
Purpose of Payment:	TRADE RELATED	Additional Phone Advice:	
Additional Reference Information:		Additional Bank Instructions:	
Customer Approval			
<p>I authorize Bank of America to transfer my funds as set forth in the instructions herein (including debiting my account if applicable), and agree that such transfer of funds is subject to the Bank of America standard transfer agreement (see disclosure pages of this form) and applicable fees. If this is a foreign currency wire transfer, I accept the conversion rate provided by Bank of America at the time the wire is sent.</p> <p>For a Consumer International wire: We rely on you, the customer, to inform us of the currency of the receiving account (denoted under 'Currency of Recipient Account') so that we may disclose the exchange rate for conversion in the wire process. If you chose to send USD rather than the foreign currency of the account, we will honor your choice, however, we will not be able to provide exchange rate information. Additionally, so that we may provide required disclosures, you must remain in the financial center until we provide you the Remittance Transfer Receipt (RTR). If you leave prior to receiving the RTR, we will cancel the international remittance transfer.</p>			
Customer Signature _____		Date of Request ____/____/____	
For Bank Use Only: Wire Initiation/Financial Center Information			
Financial Center Name	FRIENDLY CENTER	Date:	March 17, 2017
Company # / Cost Center #:	00001 0021000	Phone #:	336-544-0908
Initiating Associate Name:	COZMA, JOHN	Remittance ID #:	F66UV7XUA
Indicate Method of Signature Verification (if applicable):		Sig Card	Bus. Resolution
			Posted Check #



Since 2004

For West Union:

WuposReceipt
WESTERN UNION

Page 1 c

To Send - Customer Receipt

Sender: SIHANOUK VILLE Address/Tel: SIHANOUK VILLE Mandatory/Optional: SIHANOUK VILLE VILLAGE03 DISTRICT, SIHANOUK VILLE, SIHANOUK PROVINCE, 000, 000, 000, 000, 000, 000 ID Type: National Identification Card ID Number: *****7209 Country of Birth: Cambodia Test Question: Answer: Sender Mobile Number: (If sending to a Mobile)	Receiver: SIHANOUK VILLE City: SIHANOUK VILLE Country: China Optional Services: MONEY IN MINUTES Message: Receiver Mobile Number: (If sending to a Mobile)	MTCN: 142-051-4590 Date & Time: (EST) 01-04-2018 12:30 PM ICT Agent details: CAB SIHANOUK VILLE BRANCH, 208E KARE ACH STREET, SIHANOUK VILLE PROVINCE Amount Sent: 1,770.00 Transfer Fee: 12.80 Message Charge: Delivery Charge: 0.00 Discount: TOTAL: 1,782.80 US Dollar Exchange Rate: 1.0000000 Payout Amount: 1,770.00 US Dollar
--	--	---

If you choose to provide details of your landline/mobile phone and/or your e-mail in the optional entries above you also expressly consent to receipt of such commercial communications in the indicated medium (telephone/SMS/MMS/e-mail), to being notified of transfer collection by SMS and agree that any charges imposed by the provider of such services are your sole responsibility.

<input checked="" type="checkbox"/> SPECIAL MESSAGE FOR SREYCHOM SROEUN	<input type="checkbox"/> Enrolling to the Gold! Card Program Gold Card Number : Points Earned : Total Points :
--	---

Thank you for using Western Union. Visit us at anytime on westernunion.com

IMPORTANT NOTICE: THE TERMS AND CONDITIONS ON WHICH THE SERVICE IS PROVIDED ARE SET OUT ON THE REVERSE OF THIS FORM. YOU ARE ADVISED TO READ THESE TERMS AND CONDITIONS, ESPECIALLY THOSE RESTRICTING LIABILITY AND DATA PROTECTION, BEFORE SIGNING THIS FORM. IN ADDITION TO THE TRANSFER FEE, WESTERN UNION AND ITS AGENTS ALSO MAKE MONEY FROM THE EXCHANGE OF CURRENCIES. PLEASE SEE FURTHER IMPORTANT INFORMATION REGARDING CURRENCY EXCHANGE AND LEGAL RESTRICTIONS THAT MAY DELAY THE TRANSACTION SET FORTH ON THE BACK OF THIS FORM. PROTECT YOURSELF FROM CONSUMER FRAUD. BE CAREFUL WHEN A STRANGER ASKS YOU TO SEND MONEY. DO NOT DIVULGE THE DETAILS OF THIS TRANSFER TO A THIRD PARTY.

By signing this form, I: 1. Expressly consent to the transfer of my personal data entered above to WU Affiliates located in countries such as the U.S. for the purpose of providing the money transfer service to me and undertaking the additional data processing activities specified in the Data Protection section of the terms and conditions. 2. Expressly consent to the carrying out of profiling activities and marketing communications. I have the right to withdraw my consent at any time. 3. Confirm that the information I have provided is correct and that I have read and accepted the terms and conditions of the service overleaf and the loyalty program terms if applicable.	Customer signature : Agent signature : Date:
---	--

Before you wire, We will give you our bank receiver information.

You can go to bank to wire the payment. Give us your sender full name, address, and 10 control number(MTCN). And then we can get your payment.

HomingGame Best Game Machine Manufacturer FAQ(Frequently Ask Question From The Buyer)

www.hominggame.com | www.game-made-in-china.com | sales@hominggame.com

Wechat | Whatsapp | Mobile Phone:+8618688409495

HOMING
www.hominggame.com



Since 2004

10.How About the Gurantee ?

Reply:

1 Year Gurantee, replace the parts free of charge during this period except human being destroy. Lifetime maintenance. Phone& On-line technical Support.

Usually before delivery,we will give some free parts as spare parts,like joystick,button, sensor,belt,microswitch etc. Also our game program is most steady .quality is good enouth. So it is very hard to have problem. If have any question,you just send us picture or video ,or we can camera on-line ,our engineer can help you fix the problem ASAP.

Anytime need parts ,we will Dhl to you at once.





Since 2004

11.Which Country you have exported Before ?

Reply:

USA,Canada,Spain,France,England,Germany,Holland,Romania,Poland,Italy,Russia,Dominica,Panama,Australia,New Zealand,Switzerland,Brazil,Peru,Trinidad,Portugal,Malaysia,Singapore,Phillippines,Thailand,Vietnam,Saudi Arabia,Dubai,Iraq,Iran,Israel,El Salvador,Guam,Chile,South Africa,Zambia,Myanmar,India etc more than 80 countries and area.for over 13 years export experiences. Win a good reputation.

Sales





Since 2004

12. Machine can suitable our voltage ?

Reply: All our game machine have English Version ,also Voltage can from 110-240V, before delivery also will give you correspond suitable plug.

英文	中文	(Hz)	(VOLTAGE)	PLUG	英文	中文	(Hz)	(VOLTAGE)	PLUG
ALGERIA	阿尔及利亚	50	127 200	EP.BP3.BP	KENYA	肯尼亚	50	230	BP3.BP
ARGENTINA	阿根廷	50	220	BP2.BP	KOREA	韩国	60	100	EP
AUSTRALIA	澳洲	50	240	AP3	KUWAIT	科威特	50	240	CP2
AUSTRIA	奥地利	50	220	CP2	LEBANON	黎巴嫩	50	110	CP2
BELGIUM	比利时	50	127 220	BP3	LIBYA	利比亚	50	125	BP3
BOLIVIA	玻利维亚	50 60	220	EP.BP3	LUXEMBOURG	卢森堡	50	110 220	CP2
BRAZU	巴西	60	220	CP2	MALAYSIA	马来西亚	50	230 240	BP3.BP
BULGARIA	保加利亚	50	220	CP2	MEXICO	墨西哥	60 50	120	EP
BURMA	缅甸	50	230	CP2	MONACO	摩纳哥	50	127 220	CP2
CANADA	加拿大	60	120	EP.BP	MOROCCO	摩洛哥	50	110	CP2
CHILE	智利	50	220	CP2	NETHERLANDS	荷兰	50	220	CP2
COLOMBIA	哥伦比亚	60	115	EP	NEWZEALAND	纽西兰	50	230	AP3
CONGO	刚果	50	220	CP2	NICARACUA	尼加拉瓜	60	120	EP
COSTA RICA	哥斯达黎加	60	110	EP	NIGERIA	尼日利亚	50	230	BP3.BP2
CUBA	古巴	60	115 120	CP2	NORWAY	挪威	50	230	CP2
CYPRUS	塞浦路斯	50	220	BP2.	OKINAWA	琉球	60	100	EP
CZECHOS					PAKISTAN	巴基斯坦	50	220	BP2.BP3
CLVAKIA	捷克	50	110 220	BP3	PANAMA	巴拿马	60	120	EP
DENMARK	丹麦	50	220	CP2	PARAGUAY	巴拉圭	50	220	CP2
DOMINICAN	多米尼加	60	115	EP	PERU	秘鲁	60	110 220	EP.CP2
DUBAI	迪拜	50	220	BP2	PHILIPPINEA	菲律宾	60	220	BP3.EP
ECUADOR	厄瓜多尔	60	110 120 12	EP	POLAND	波兰	50	220	CP2
EGYPT	埃及	50	220	BP2	PORTUGAL	葡萄牙	50	220	CP2.BP2
EISALVADOR	摩尔瓦多	60	110	EP					



Since 2004

13.Why Choose Us ?

1. Best service: inquiries will be replied within 8 hours, try our best to satisfy your any resonable requirements.
2. High quality: our products have quality guarantee, and all products test before delivery;
3. Professional: many years experience of making game machines and game center engineering,and produce client's goods with utmost care;have a stronger professional Engineer Team.
4. High efficiency: international team and technical engineer stand by at any time;
5. Certificate:CE ,UL certificates approval of our products avaiable, we passed through SUPPLIER ASSESSMENT on Made-In-China.
6. Soonest delivery: within 12 days after receiving the deposit, Also offer soonest delivery according to your confirmed quantity of your order.

We are looking forward to cooperating with you!!



Since 2004

14.Others document shows:

ISF Information

ISF Number ES3-95927880143	Reference Number 5589793	ISF Type ISF-10
Importer LUCKEY AMUSEMENTS LLC	Consignee LUCKEY AMUSEMENTS LLC	
Shipment Type 01 - Standard or Regular Filings	Bonding Party ISF Bond	Surety Code 054
Estimated Departure Date 5/21/17	Estimated Arrival Date 6/20/17	ISF Status Accepted, Bill on File
	Time Accepted 5/19/17 11:22:27 AM	

Bills of Lading

Carrier:	Mode of Transportation: Vessel, Container	Master Bill: APLU 750322549
Bill Type	Bill Number	Bill on File
House Bill	TLKP SZXNYC75128X	Yes

Selling Party

HOMING AMUSEMENT AND GAME MACHINE C
Street Number: YINXING ROAD
PANYU, GUANGZHOU, CN

Buying Party

LUCKEY AMUSEMENTS LLC
Unstructured Street Address: 128 FURLONG INDUSTRIAL DR
Unstructured Street Address: STE A
KERNERSVILLE, NC 27284-3252, US

Ship to Party

LUCKEY AMUSEMENTS LLC
Unstructured Street Address: 128 FURLONG INDUSTRIAL DR
Unstructured Street Address: STE A
KERNERSVILLE, NC 27284-3252, US

Container Stuffing Location

HOMING AMUSEMENT AND GAME MACHINE C
Street Number: YINXING ROAD
PANYU, GUANGZHOU, CN

Consolidator

HOMING AMUSEMENT AND GAME MACHINE C
Street Number: YINXING ROAD
PANYU, GUANGZHOU, CN

Manufacturer

HOMING AMUSEMENT AND GAME MACHINE C
Street Number: YINXING ROAD
PANYU, GUANGZHOU, CN

Part Number	Tariff Number	Country of Origin
	950430	CN

HomingGame Best Game Machine Manufacturer FAQ(Frequently Ask Question From The Buyer)

www.hominggame.com | www.game-made-in-china.com | sales@hominggame.com

Wechat | Whatsapp | Mobile Phone:+8618688409495



Since 2004

中国平安 PINGAN

中国平安财产保险股份有限公司

ORIGINAL

货物运输保险单

CARGO TRANSPORTATION INSURANCE POLICY

Claim documents please mail to:
Marine Claim Section,National Integrated
Operation Center,Ping An Insurance
(Group)Company of China,Ltd
P.O BOX 302-003,
Shanghai 201203,P.R.China
Tel:+86-755-95511
fax:+86-21-5027 4783
E-mail:marine-claim@Pingan.com.cn

◆以下信息来源于您的投保申请，是为您提供理赔及售后服务的重要依据，请务必仔细核对。如有错误或遗漏请立刻拨打95511申请修改。
Please confirm the accuracy of following information to ensure that we can provide effective claim and other service accordingly.Should you have any query,please contact us by +86-755-95511.

被保险人: HOMING AMUSEMENT AND GAME MACHINE CO.,LTD
Insured:
通讯地址及邮编: ADD:YINXING ROAD,PANYU DISTRICT, GUANGZHOU CITY, GUANGDONG P. R, CHINA TEL: 86-20-29137067 **
Address:

中国平安财产保险股份有限公司根据被保险人的要求及其所支付约定的保险费，按照本保险单所载明条款，承保下述货物运输保险，特立本保单。
This Policy of Insurance witnesses that PING AN INSURANCE COMPANY OF CHINA,LTD., at the request of the Insured and in consideration of the agreed premium paid by the Insured, undertakes to insure the undermentioned goods in transportation subject to the conditions of Policy as per the clauses printed overleaf and other special clauses attached hereon.

保单号 Policy No.	10212061900338162521	赔款偿付地点 Claim Payable at	CHARLOTTE, NC . USA IN USD
发票或提单号 Invoice No.or B/L No.	HM20170510001	查勘代理人 Survey by:	TMCA (TRANSATLANTIC MARINE CLAIMS AGENCY) ADDR:217 BROADWAY NEW YORK, N. Y. 10007 USA TEL:1-(212) 964-8580 FAX:1-(212) 406-3426
运输工具 Per Conveyance S.S.	AS PER B/L		
起运日期 Slg.on or abt	AS PER B/L	自 From	GUANGZHOU
		至 To	CHARLOTTE, NC . USA
保险金额 Amount Insured	USD29700.00 (U. S. DOLLARS TWENTY NINE THOUSAND SEVEN HUNDRED ONLY)		
保险货物项目、标记、数量及包装: Description,Marks,Quantity & Packing of Goods:	HUNTER REDEMPTION GAME MACHINE CABINET 18 PACKAGES N/M DEDUCTIBLE 5% OF THE SUM INSURED. **E-MAIL: SALES@HOMINGGAME.COM CONTACT:MR. JIN		
	承保条件: Conditions: COVERING ALL RISKS AS PER OCEAN MARINE CARGO CLAUSES.		

签单日期 May 20 , 2017

Date of

Issue:

IMPORTANT PROCEDURE IN THE EVENT OF LOSS OR DAMAGE FOR WHICH UNDERWRITERS MAY BE LIABLE LIABILITY OF CARRIERS, BAILEES OR OTHER THIRD PARTIES It is the duty of the Assured and their Agents in all cases, to take such measures as may be reasonable for the purpose of averting or minimizing a loss and to ensure that all rights against Carriers, Bailees or other third parties are properly preserved and exercised. In particular, the Assured or their Agents are required: 1. To claim immediately on the Carriers, Port authorities or other Bailees for any missing packages. 2. In no circumstances, except under written protest, to give clean receipts where goods are in doubtful condition. 3. When delivery is made by Container to ensure that the Container and its seals are examined immediately by their responsible official. If the Container is delivered damaged or with seals broken or missing or with seals other than as stated in the shipping documents, to clause the delivery receipt accordingly and retain all defective or irregular seals for subsequent identification. 4. To apply immediately for survey by Carriers' or other Bailees' Representatives if any loss or damage be apparent and claim on the Carriers or other Bailees for any actual loss or damage found at such survey. 5. To give notice in writing to the Carriers or other Bailees within 3 days of delivery if the loss or damage was not apparent at the time of taking delivery. <small>NOTE: The Consignees or their Agents are recommended to make themselves familiar with the Regulations of the Port Authorities at the port of discharge.</small>	DOCUMENTATION OF CLAIMS To enable claims to be dealt with promptly, the Assured or their Agents are advised to submit all available supporting documents without delay, including when applicable: 1. Original policies of insurance. 2. Original or certified copy of shipping invoice, together with shipping specification and / or weight notes. 3. Original or certified copy of Bill of Lading and / or other contract of carriage. 4. Survey report or other documentary evidence to show the extent of the loss or damage. 5. Landing account and weight notes at port of discharge and final destination. 6. Correspondence exchanged with the Carriers and other Parties regarding their liability for the loss or damage. In the event of loss or damage which may involve a claim under this insurance, no claim shall be paid unless immediate notice of such loss or damage has been given to and a Survey Report obtained from this Company's Office or Agents specified in this Policy. 签单地址及电话 11/F, 12/F, JING AN PIAZA , 8 CHANG SHU ROAD SHANGHAI Issuing Address & , CHINA TEL: 4008866338 Tel.
--	--

For and on behalf of
PING AN PROPERTY & CASUALTY INSURANCE
COMPANY OF CHINA, LTD.

Authorized Signature

HomingGame Best Game Machine Manufacturer FAQ(Frequently Ask Question From The Buyer)

www.hominggame.com | www.game-made-in-china.com | sales@hominggame.com

Wechat | Whatsapp | Mobile Phone:+8618688409495

HOMING
www.hominggame.com



Since 2004

ORIGINAL

1. Exporter SHENZHEN GUI HAO CHENG TRADE CO.,LTD SHENZHEN CHINA O/B HOMING AMUSEMENT AND GAME MACHINE CO.,LTD ADD:YINXING ROAD,PANYU DISTRICT, GUANGZHOU CITY, GUANGDONG P.R.CHINA CONTACT:MR.JIN		Serial No. CCPIT700 1702889910 Certificate No. 17C4403A2086/06669R			
2. Consignee TRENDSETTER LTD 143 APPOO AVE ORANGE FIELD RD CARAFCRIMA TRINIDAD PHONE: +1 868 260 0000				CERTIFICATE OF ORIGIN OF THE PEOPLE'S REPUBLIC OF CHINA	
3. Means of transport and route FROM NANSHA, CHINA TO POINT LISAS, TRINIDAD BY SEA		5. For certifying authority use only <div style="border: 1px solid blue; padding: 5px; text-align: center;"> CHINA COUNCIL FOR THE PROMOTION OF INTERNATIONAL TRADE IS CHINA CHAMBER OF INTERNATIONAL COMMERCE </div>			
4. Country / region of destination POINT LISAS, TRINIDAD		Serial No: 1702888620 Dated: OCT.13, 2017 is cancelled. VERIFY URL: HTTP://WWW.CO-CCPIT.ORG/			
6. Marks and numbers CONTAINER NO.& SEAL NO.: MIGU8017654/248627/40HC DRY LCL/1PACKAGE/200.00KGS/1.849CBM	7. Number and kind of packages; description of goods MINI KEY PRIZE GAME MACHINE TOTAL:ONE (1) CRATE ONLY. *****	8. H.S.Code 95043010	9. Quantity 1PIECE	10. Number and date of invoices HM20170920001 SEP.20, 2017	

11. Declaration by the exporter
 The undersigned hereby declares that the above details and statements are correct, that all the goods were produced in China and that they comply with the Rules of Origin of the People's Republic of China.



12. Certification
 It is hereby certified that the declaration by the exporter is correct.



陈娟

HomingGame Best Game Machine Manufacturer FAQ(Frequently Ask Question From The Buyer)

www.hominggame.com | www.game-made-in-china.com | sales@hominggame.com

Wechat | Whatsapp | Mobile Phone:+8618688409495

HOMING
www.hominggame.com



Since 2004

Welcome to Cooperate with Us! OEM OR ODM
custom your game is available!

Thank you !!!!

Homing Amusement And Game Machine Co.,Ltd

10/1 2018



Since 2004

15. Can Add the Bill acceptor or Credits card Swipe System or card reader ?

Reply:All our Game Machine can install your country bill acceptor to accept your currency dollar bill. You just tell us how much per game you want. We will ask the bill acceptor supplier to setting the right program for you. Credits card system and card reader system is ok.

Our coin selector can accept your custom token or your country real coins. Just place one sample coin to our coin selector,and then this coin selector can accept this kind of token or coin.

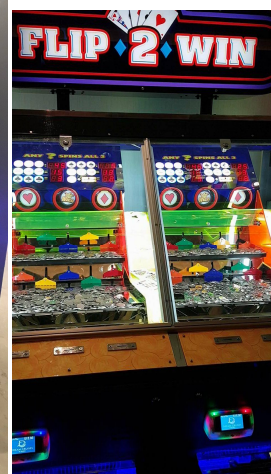

HomingGame Best Game Machine Manufacturer FAQ(Frequently Ask Question From The Buyer)

www.hominggame.com | www.game-made-in-china.com | sales@hominggame.com

Wechat | Whatsapp | Mobile Phone:+8618688409495



HOMING
www.hominggame.com

Since 2004

